



X-Radar Concrete Inspection Work Order

conducted at

1323 Robson St, Vancouver

Client

Grease Ducks Ltd

GeoScan Reference

J170310-05

Inspection date

2017-03-10



Table of Contents

X-RADAR CONCRETE INSPECTION WORK ORDER	1
SUMMARY	3
LOCATIONS	4
Slab Type 1	4
	6

Summary

Item		Details	
Number of locations scanned		2	
Purpose of inspection?		Inspection	
GeoScan Technician(s)		M.Neale & JRepomanta (T)	
Time on site		11:45-12:30	
Job Complete?		Yes	
P.O Number			
Client Representative and Signature	Hann		
<p>GeoScan Subsurface Surveys Inc is not responsible for any loss or damage arising out of the use of, or reliance on the report presented.</p> <p>Please note: This report is a summary report. Full, scaled engineering reports for X-Radar Concrete Inspections are available upon request.</p>			

Locations

Item	Details
Number of Concrete Slab Types	1
Slab Type 1	
Number of Locations	2
Type of Concrete Slab	Suspended Slab
Type of Suspended Slab	Regular
Slab Thickness	2.5"
Survey Locations	Kitchen
Images of locations	
<div style="display: flex; justify-content: space-around;">   </div>	
Scanned From Both Sides?	No
Location Pin-Pointed to other side?	No
Notes:	
Top Steel Reinforcement (Green) Present?	No
Bottom Steel Reinforcement (Blue) Present?	No
Wire Mesh Present?	Yes
Depth of Wire Mesh?	Varies
Other Items Present in the Slab?	Yes
Other Items:	Metal plate in red
Scan Boundary / Area Unable to be Surveyed Marked? (Yellow)	Yes
Limitations? Check All That Apply	Yes

Item	Details
Unable to scan within 3" of an object?	<input checked="" type="checkbox"/>
Depths Accurate to Within 10-20% (Thickness of the Slab)	<input checked="" type="checkbox"/>
Allow 2" Clearance from identified targets when Cutting, Coring or Drilling	<input checked="" type="checkbox"/>
Notes:	<p>Just a topping on a raised floor ! Steel studs.</p> <p>Be cautious of metal plate.</p>

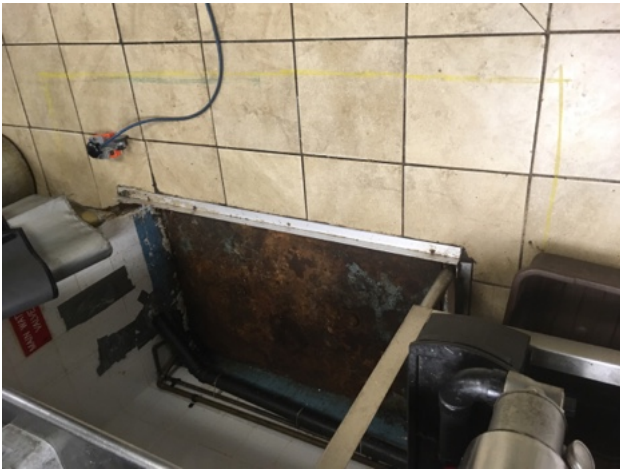

1



2