

UPPER RETAIL LEVEL / LEASING PLAN
CENTRAL CITY
2153 CENTRAL CITY, 10153 KING GEORGE BOULEVARD
SURREY, BC, V3T 2W1

A0	TITLE SHEET/SITE PLAN	<div></div> <div>LEGAL DESCRIPTION PARCEL IDENTIFIER: 025-867-075 LOT B EXCEPT: PART SUBDIVIDED BY AIR SPACE PLAN BCP9441; SECTION 27 BLOCK 5 NORTH RANGE 2 WEST, NEW WESTMINSTER DISTRICT PLAN BCP9437</div>
A1	DEMOLITION PLAN	
A2	GENERAL LAYOUT	
A3	EQUIPMENT SCHEDULE	
A4	CONSTRUCTION PLAN	
A5	EQUIPMENT ROUGH IN PLAN	
A6	REFLECTED CEILING	
A7	SECTIONS/ELEVATIONS/FINISHES	

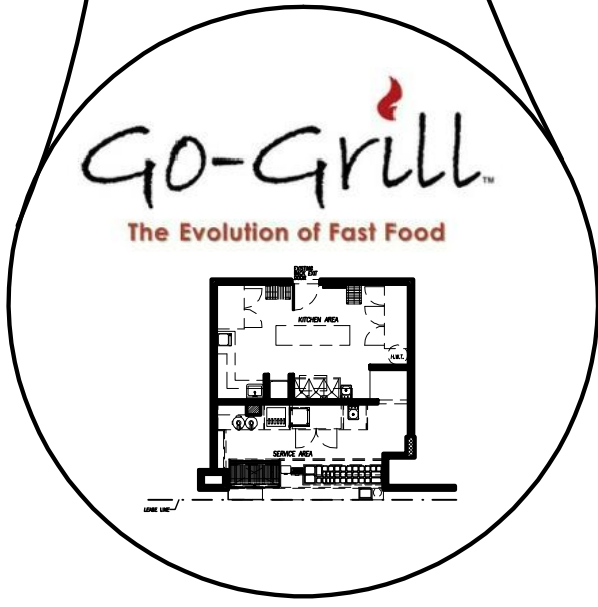
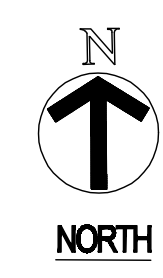

Rev#	Date	Revision Description
001	02.09.14	I.F.R.
002	18.09.14	ISSUE FOR LANDLORD REVIEW
003	22.09.14	ISSUE FOR LANDLORD REVIEW

position

Drawing Status:

☒ Issued For Reviewing
☐ Issued For Permit
☐ Issued For Tender
☐ Issued For Construction

janks design group

janks design group
2735 w. 37th avenue
vanc. b.c. v6n 2t5
tel: 604. 266 5474
fax: 604. 266 5478
email: info@janksdesigngroup.com

Client:

The Evolution of Fast Food

Project:

GO GRILL
C.R.U. #702
CENTRAL CITY, SURREY CENTRE
13450 102 AVENUE,
SURREY, BC

Title:

TITLE SHEET/
SITE PLAN

Cad File:	Drawn By:	Date:	Job #
GGCCS-260814	LG	26-08-14	GGCENTRAL CITY SURREY
Scale:	Sheet #:		A0
1/4" = 1'-0"			

DEMOLITION NOTES:

REMOVE/REWORK ALL LIGHTS. TO BE INTEGRATED INTO NEW CEILING PLAN (CERTIFIED ELEC. ONLY).
REMOVE & REPLACE DAMAGED/BROKEN T-BAR CEILING TILE AS NEEDED. (BACK OF HOUSE)
REMOVE ALL CEILING AND BULKHEAD – SERVICE AREA ONLY.
REMOVE ALL DECORATIVE PANELING AND TILE ON ALL PERIMETER WALLS IN SERVICE AREA.
REMOVE ALL DECORATIVE ELEMENTS FROM WALLS. REMOVE ALL ARTIFACTS/SHELVES. IN SERVICE AREA
REMOVE FLOORING SERVICE AREA ONLY. BE REPLACED W/NEW. BACK OF HOUSE TO REMAIN AS IS.
REMOVE ALL KITCHEN EQUIPMENT AS PER PLAN.

ITEMS TO BE REUSED: 3 COMP. SCULLERY SINK, HAND SINKS–(SERVICE AREA AND SCULLERY AREA), MOP SINK/H.W.T., GREASE TRAP. ENSURE BE IN GOOD WORKING CONDITIONS. REPLACE AS NEEDED. ITEM 10, ITEM 11, ITEM 12, ITEM 13, ITEM 14, ITEM 15.

ITEMS TO BE REMOVED: ITEM 1, ITEM 2, ITEM 3, ITEM 4, ITEM 5, ITEM 6, ITEM 7, ITEM 8. ITEM 9
REMOVE ALL MILLWORK, MENUS, COUNTERTOPS AS PER LANDLORD GUIDELINES.
ALL WORK FOR THIS PERMISE IS TO BE PERFORMED BY THE TENANT AT THE TENANT’S EXPENSE.
TENANT’S FORCES WILL REMOVE ALL EXISTING TENANT IMPROVEMENTS NOT INTENDED FOR REUSE.

WALL TYPES:

- A

DEMISING WALL BY LANDLORD (EXISTING)
- B

INTERIOR FRAME PARTITION–TO REMAIN AS IS. (EXISTING)

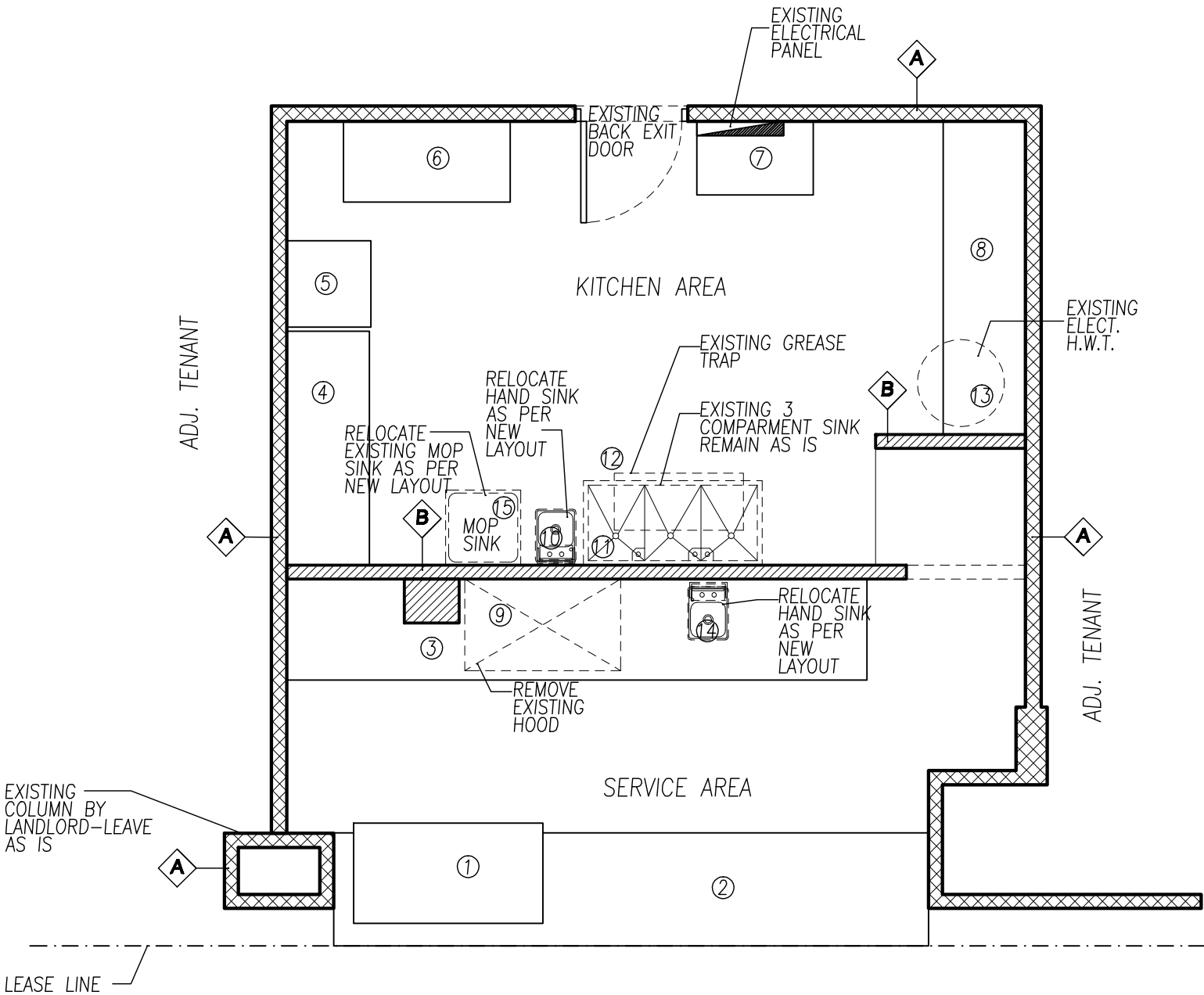

DEMOLITION PLAN

SCALE: 1/4"=1'-0"

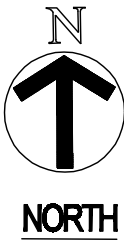

Rev#	Date	Revision Description
001	02.09.14	I.F.R.
002	18.09.14	ISSUE FOR LANDLORD REVIEW
003	22.09.14	ISSUE FOR LANDLORD REVIEW

position	Drawing Status:
	<input checked="" type="checkbox"/> Issued For Reviewing
	<input type="checkbox"/> Issued For Permit
	<input type="checkbox"/> Issued For Tender
	<input type="checkbox"/> Issued For Construction



janks design group
2735 w. 37th avenue
vanc. b.c. v6n 2t5
tel: 604. 266 5474
fax: 604. 266 5478
email: info@janksdesigngroup.com



Project: GO GRILL
C.R.U. #702
CENTRAL CITY, SURREY CENTRE
13450 102 AVENUE,
SURREY, BC

Title: DEMOLITION PLAN

Cad File:	Drawn By:	Date:	Job #
GGCCS-260814	LG	26-08-14	GGCENTRAL CITY SURREY

Scale: 1/4" = 1'-0"

Sheet #: A1

MILLWORK/CUSTOM ITEMS LEGEND

SYM	ITEM	DESCRIPTION	SUPP.	QNTY.	SHEET
SC-A	SERVICE COUNTER (POS/COLD TABLE)	MILLWORK UNIT	M.W.C.		
SC-B	SERVICE COUNTER (BACK COUNTER)	MILLWORK UNIT	M.W.C.		

NOTE:

ANY WORK AFFECTING LANDLORD BASE BUILDING—SUCH AS SPRINKLER SYSTEM, HVAC SYSTEM, ROOF WORK, TILE WORK OUTSIDE OF LEASED AREA OR ELECTRICAL WORK OUTSIDE OF LEASED AREA WILL BE REQUIRED TO BE PERFORMED BY A LANDLORD DESIGNATED OR LANDLORD APPROVED CONTRACTOR AND BE ENGAGED BY THE TENANT.

NO VISIBLE WIRE/CONDUIT OR FASTENERS PERMITTED.

ALL DESIGN COMPONENTS TO MEET CURRENT SEISMIC RESTRAINT CODES.

ALL WORK FOR THIS PREMISE IS TO BE PERFORMED BY THE TENANT AT THE TENANT EXPENSE.

TENANT'S FORCES WILL REMOVE ALL EXISTING TENANT IMPROVEMENT NOT INTENDED FOR REUSE.

TENANT TO ENSURE EXISTING PLUMBING, HVAC AND ELECTRICAL SERVICES AREA ADEQUATE FOR NEW DESIGN LOADING.

NO PENETRATIONS THRU FLOOR SLABS PERMITTED WITHOUT XRAY/SCAN & PRIOR APPROVAL BY LANDLORD. SEE XRAY & CORING PROCEDURES.

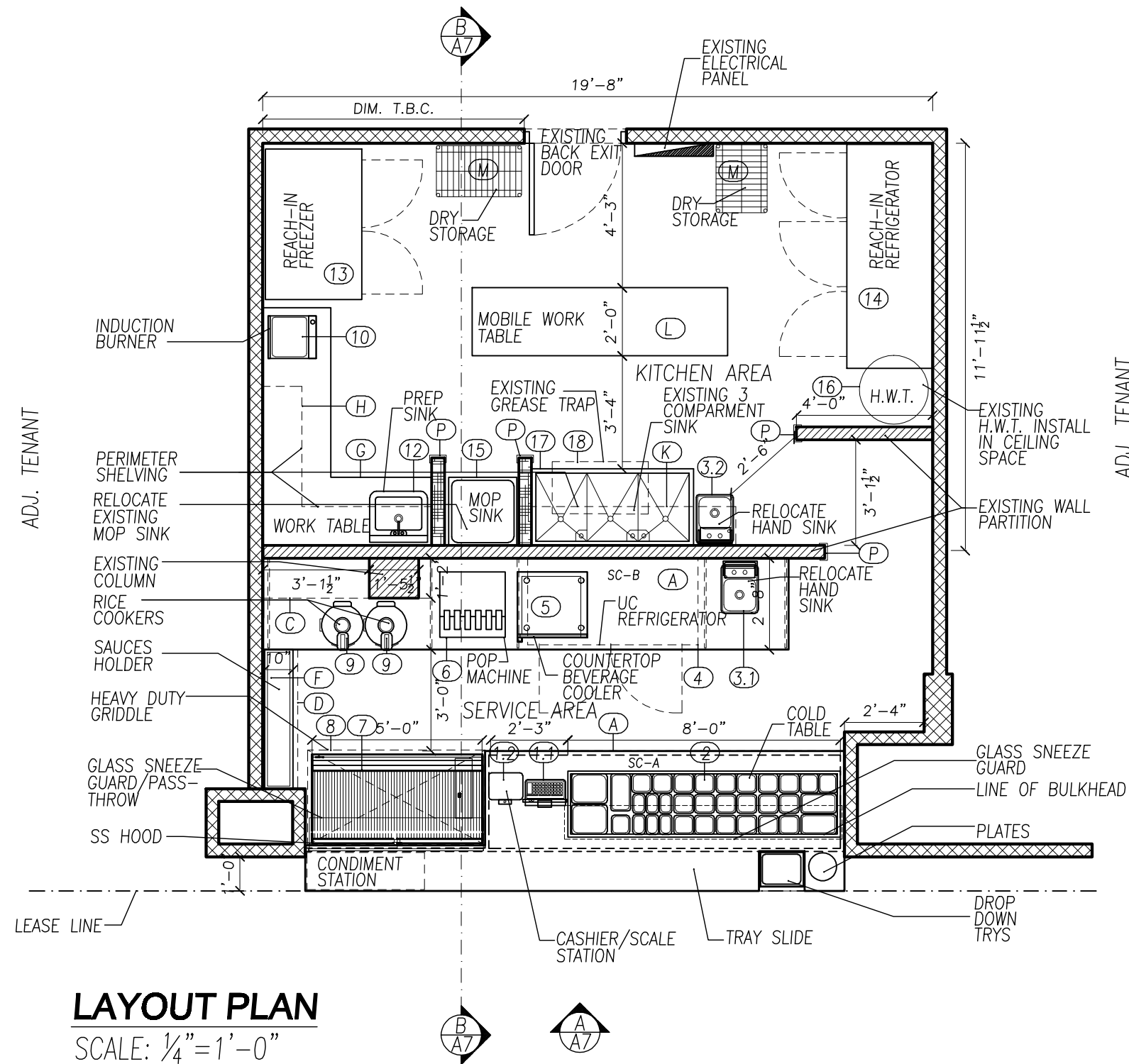

LAYOUT PLAN
SCALE: 1/4" = 1'-0"

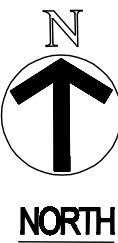

Rev#	Date	Revision Description
001	02.09.14	I.F.R.
002	18.09.14	ISSUE FOR LANDLORD REVIEW
003	22.09.14	ISSUE FOR LANDLORD REVIEW

position	Drawing Status:
	<input checked="" type="checkbox"/> Issued For Reviewing
	<input type="checkbox"/> Issued For Permit
	<input type="checkbox"/> Issued For Tender
	<input type="checkbox"/> Issued For Construction



janks design group
2735 w. 37th avenue
vanc. b.c. v6n 2t5
tel: 604. 266 5474
fax: 604. 266 5478
email: info@janksdesigngroup.com

Client:	
---------	--

Project:	GO GRILL C.R.U. #702 CENTRAL CITY, SURREY CENTRE 13450 102 AVENUE, SURREY, BC
----------	---

Title:	LAYOUT PLAN
--------	-------------

Cad File:	Drawn By:	Date:	Job #
GGCCS-260814	LG	26-08-14	GGCENTRAL CITY SURREY

Scale:	Sheet #:
1/4" = 1'-0"	A2

EQUIPMENT SCHEDULE																											
CODE	EQUIPMENT DESCRIPTION	(N) NEW (E) EXISTING	MANUFACTURER	MODEL	QTY	DIMENSION WxDxH	ELECTRICAL										PLUMBING									REMARKS	
							AMPS	WATTS	HP	VOLTS	PHASE	DIRECT	PLUG IN	AFF (in)	COLD WATER (in)	COLD WATER AFF (in)	HOT WATER (in)	HOT WATER AFF (in)	DIRECT DRAIN (in)	DIRECT DRAIN AFF (in)	INDIRECT DRAIN (in)	GAS PIPE SIZE (in)	GAS AFF (in)	GAS LOAD (MBTUH)			
CUSTOMER SERVICE AREA																											
1.1	P.O.S. MOBILITY, TERMINAL	N	PARTNER	SP-800	1						240																
1.2	SCALE STATION - CHECKOUT SCALE	N	METTLER TOLEDO	ARIVA-S	1						240																
2	CUSTOM COLD TABLE W/ANGLED SNEEZE GUARD	N			1																						
A	FRONT COUNTER C/W CONDIMENT STATION/SNEEZE GUARD	N			1	14'-1"Wx3'-6"Dx3'-0"H																					
3.1	HAND SINK C/W FAUCET, SOUP&PP TOWEL-SERVICE AREA	E	CONTOURS	TDL-SS-HW1	1											½		½		1½							
3.2	HAND SINK C/W-FAUCET, SOUP&PP TOWEL-WALL MOUNTED-PREP AREA	E			1											½		½		1½							
4	UNDERCOUNTER SOLID DOOR REFRIGERATOR	N	TRUE	TUC-60	1	60¾"Wx30¾"Dx29¾"H	5.1		½	115/60	1																
5	COUNTERTOP REFRIGERATOR	N	TRUE	GDM-7-LD	1	24"Wx24¾"Dx39¾"H	2.5		½	115/60	1																
6	FOUNTAIN DROP IN DISPENSER 6V	N	COCA COLA-DROP IN DIS. 6V		1	23"Wx23"Dx36.25"H-54.50"	20			115						½				3							T.B.C. WITH CLIENT
B	BACK COUNTER C/W OPEN FOR HAND SINK	N			1																						
C	SS CUSTOM SHELF	N			1	24'-0"Wx1'-0"D																					
7	HEAVY DUTY GRIDDLE	N	GRIDDLE	ITG-60	1																						C/W STAND
8	S.S. HOOD	N			1			60W																			
D	SS CUSTOM SHELF - ABOVE SAUCE HOLDER	N			1	6'-10"Wx12"D																					
9	RICE COOKER	N	ZOJIRUSHI	NYC-36	2	17.3"Wx15.2"Dx13.4"H		52W		120V																	
F	CUSTOM SAUCE HOLDER	N			1	3'-0"Wx12"D																					
10	INDUCTION GREEN HEAT RANGE	N	GARLAND	GI-SH/BA 3500	1	1'-2"Wx1'-3"Dx5½"H	17			208V/60Hz/1Ø																	
12	PREP SINK C/W FAUCET	N			1											½		½		3							
G	SS CUSTOM PREP-TABLE W/BASE (OPENING FOR PREP SINK)	N			1	3'-0"+5'-0"Wx2'-0"Dx3'-0"H																					C/W BASE & DBL. UNDER SHELF & 6"BACK SPL.
H	SS CUSTOM SHELF (DBL. HT.)	N			1	3'-10"+3'-10"Wx12"D																					
13	TRUE UNIT - REACH-IN SOLID SWING DOOR FREEZER	N		STR2F-2S	1	52½"Wx33¾"Dx77¾"H	8.7		¾	115/60	1																
14	TRUE UNIT - REACH-IN SOLID SWING DOOR REFRIGERATOR	N	TRUE	T-72	1	78½"Wx29½"Dx78½"H	9.6		½	115/60	1																
15	SURFACE MOUNTED MOP SINK	E			1											½		½		3							
16	HOT WATER TANK	E	REFER TO MECH. PLANS		1		15			208V	2																
K	SS CUSTOM SHELF (DBL. HT.)	N			1	1'-9"+7'-4"Wx12"D																					
L	SS MOBILE WORK TABLE	N			1	7'-6"+2'-0"Wx3'-0"D																					
17	3 COMPARTMEN SINK	E			1											½		½		3							
18	GREASE TRAP	E	REFER TO MECH. PLANS		1																						
P	CORNER GUARD "U" SHAPE	N			4	7'-0"HT.																					

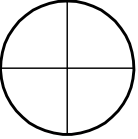
Rev#	Date	Revision Description
001	02.09.14	I.F.R.
002	18.09.14	ISSUE FOR LANDLORD REVIEW
003	22.09.14	ISSUE FOR LANDLORD REVIEW
position		Drawing Status:
		<input checked="" type="checkbox"/> Issued For Reviewing
		<input type="checkbox"/> Issued For Permit
		<input type="checkbox"/> Issued For Tender
		<input type="checkbox"/> Issued For Construction



janks design group

janks design group
2735 w. 37th avenue
vanc. b.c. v6n 2t5
tel: 604. 266 5474
fax: 604. 266 5478
email: info@janksdesigngroup.com

Client:



The Evolution of Fast Food

Project:

GO GRILL
C.R.U. #702
CENTRAL CITY, SURREY CENTRE
13450 102 AVENUE,
SURREY, BC

Title:

EQUIPMENT SCHEDULE

Cad File:	Drawn By:	Date:	Job #
GGCCS-260814	LG	26-08-14	GGCENTRAL CITY SURREY

Scale:

¼" = 1'-0"

Sheet #:

A3

GENERAL NOTES AND SPECIFICATIONS:

- ALL WORK SHOWN IN THESE DRAWINGS MUST BE EXECUTED @ THE SITE MUST CONFORM TO THE FOLLOWING:
- LOCAL DEVELOPMENT BY LAWS
 - LOCAL BUILDING BY LAWS
 - BUILDING PERMIT PROVISIONS
 - LOCAL ELECTRICAL CODE
 - LOCAL PLUMBING AND GAS CODE
 - LOCAL FIRE CODES AND SAFETY STANDARDS
 - LOCAL HEALTH DEPARTMENT CODES AND STANDARDS
 - PROVISIONS OF THE LEASE AGREEMENT & ALL REQUIREMENTS OF THE LANDLORD
 - LOCAL SIGNAGE BY LAWS
 - DIRECTIVES OF THE DISTRICT BUILDING INSPECTOR
 - SOUND, ACCEPTABLE LOCAL CONSTRUCTION TRADES PRACTICES

INSTALLATION OF COMMERCIAL KITCHEN EQUIPMENT & EXHAUST SYSTEM TO BE GOVERNED BY PROVISIONS OF THE N.F.P.A 96 FOR THE REMOVAL OF GREASE-LADEN VAPORS

THE PROJECT MANAGER WILL MAKE APPLICATION FOR AND SECURE THE REQUIRED HEALTH APPROVALS AND BUILDING PERMITS PRIOR TO SITE WORK

ALL NEW MATERIALS TO MEET FLAME SPREAD & SMOKE DEVELOPED CLASSIFICATIONS OF THE AUTHORITIES HAVING JURISDICTION

ALL SIGNAGE WILL BE PERMITTED THROUGH THE DESIGNATED SIGN CONTRACTOR. DETAILS AND SPECIFICATIONS TO BE SUBMITTED BY OTHERS FOR APPROVAL PRIOR TO INSTALLATIONS ACCORDING TO MALL GUIDELINES AND CITY OF SASKATOON BY-LAWS. SEPARATE PERMIT REQUIRED FOR SIGNAGE

THE GENERAL CONTRACTOR, MILLWORK CONTRACTOR, EQUIPMENT SUPPLIER, STAINLESS STEEL FABRICATOR MUST CONFIRM ALL DIMENSIONS @ THE SITE, REPORT ANY DISCREPANCIES TO THE DESIGNER FOR CLARIFICATION PRIOR TO FABRICATION, CONSTRUCTION OR ANY INSTALLATION OF NEW WORK!

THE GENERAL CONTRACTOR MUST SUBMIT FIRE ALARM VERIFICATION & MONITORING 48 HOUR PRIOR TO FINAL OCCUPANCY REVIEW TO CRP. F.A. VERIFICATION BY LL. CONTRACTOR @ TENANT EXPENSE.

ALL KITCHEN AND BACK AREA WALLS FINISH IN WHITE F.R.P PANELS - SEE SECTIONS AND FINISHES PLAN

THE GENERAL CONTRACTOR MUST CONFIRM WITH THE EQUIPMENT CONTRACTOR ALL FINAL EQUIPMENT SERVICES SPECIFICATIONS PRIOR TO INSTALLATION OF ANY ROUGH-INS AND CONNECTIONS

THE BASE BUILDING AND SUBJECT SUITE ARE SPRINKLERED. ALL NEW WORK AND ADJUSTMENTS TO THE EXISTING SPRINKLER SYSTEM WILL CONFORM TO PROVISIONS OF THE N.F.P.A 13 TO BE BY LANDLORD DESIGNATED SPRINKLER CONTRACTOR

THE GENERAL CONTRACTOR WILL INSTALL ADEQUATE SOLID BLOCKING TO ALL WALLS DESIGNED FOR WALL MOUNTED EQUIPMENT, SHELVING, DECOR ITEMS, ETC., INCLUDING TV'S AND BABY CHANGE STATION

THE GENERAL CONTRACTOR WILL MAKE FINAL CONNECTIONS TO ALL EQUIPMENT UPON SETUP & INSTALLATION AS PER PLAN OR SITE INSTRUCTIONS

THE GENERAL CONTRACTOR AND SUB TRADES MUST THOROUGHLY FAMILIARIZE THEMSELVES WITH THE DESIGN DRAWINGS SET AND INTERIOR SPECS, MECHANICAL ENGINEERING DRAWINGS & SPECS, AS WELL AS ALL RELEVANT SITE CONDITIONS, PRIOR TO SUBMITTING BIDS FOR WORK

ALL EQUIPMENT IS TO BE INSTALLED AS PER PLAN, LEVELED AND SECURED IN PLACE AS REQUIRED. CONFIRM ALL PLACEMENTS WITH FRANCHISER

ALL FLOORING TO CONTINUE UNDER ALL CABINETS AND MILLWORK - WALL TO WALL, NO GAPS

ALL JOINTS AND SEAMS @FINISHED INSTALLATIONS WILL BE CAULKED WITH A CONTINUOUS BEAD OF CLEAR SILICONE SEALER

ALL SURFACES IN FOOD PREP. STORAGE, COOKING AND SERVING AREAS WILL BE SMOOTH, CLEANABLE & IMPERVIOUS TO MOISTURE.

ONE SET OF BUILDING PERMIT APPROVED DRAWINGS PLUS JOB CARD MUST BE KEPT ON SITE AT ALL TIMES AND AVAILABLE FOR REFERENCE

BUILDING FULLY SPRINKLERED

WALL TYPES:

- A** EXISTING DEMISING WALL
- B** EXISTING INTERIOR FRAME PARTITION
- C** NEW INTERIOR FRAME PARTITION. 1/2 GYPSUM BOARD TO EACH FACE OF 3/8" METAL STUD @16" FULL HEIGHT TO DECK

FLOOR FINISH TYPES:

- FL-1** NEW - OLYMPIA TILE. SERIES: REGAL COLLECTION. COLOUR: SHELL WHITE FLAMED. CODE: NY.RG.SLM.1224.FL, SIZE: 12"x24". GROUT: LARICRETE #44 BRIGHT WHITE.
- FL-2** EXISTING - C&S TILE CO. 12"x12" PORCELAIN TILE, COLOUR: CORDOBA, STYLE: SIERRA SLATE #MLS-CR-CORDOBA. G.C. ENSURE IN GOOD CONDITION. REMOVE&REPLACE DAMAGED/BROKEN TILES NEEDED.

ANY WORK AFFECTING LANDLORD BASE BUILDING-SUCH AS SPRINKLER SYSTEM, HVAC SYSTEM, ROOF WORK, TILE WORK OUTSIDE OF LEASED AREA OR ELECTRICAL WORK OUTSIDE OF LEASED AREA WILL BE REQUIRED TO BE PERFORMED BY A LANDLORD DESIGNATED OR LANDLORD APPROVED CONTRACTOR AND BE ENGAGED BY THE TENANT.

NO VISIBLE WIRE/CONDUIT OR FASTENERS PERMITTED.

ALL DESIGN COMPONENTS TO MEET CURRENT SEISMIC RESTRAINT CODES.

ALL WORK FOR THIS PREMISE IS TO BE PREFORMED BY THE TENANT AT THE TENANT EXPENSE.

TENANT'S FORCES WILL REMOVE ALL EXISTING TENANT IMPROVEMENT NOT INTENDED FOR REUSE.

TENANT TO ENSURE EXISTING PLUMBING, HVAC AND ELECTRICAL SERVICES AREA ADEQUATE FOR NEW DESIGN LOADING.

NO PENETRETIIONS THRU FLOOR SLABS PERMITTED WITHOUT XRAY/SCAN & PRIOR APPROVAL BY LANDLORD. SEE XRAY & CORING PROCEDURES.

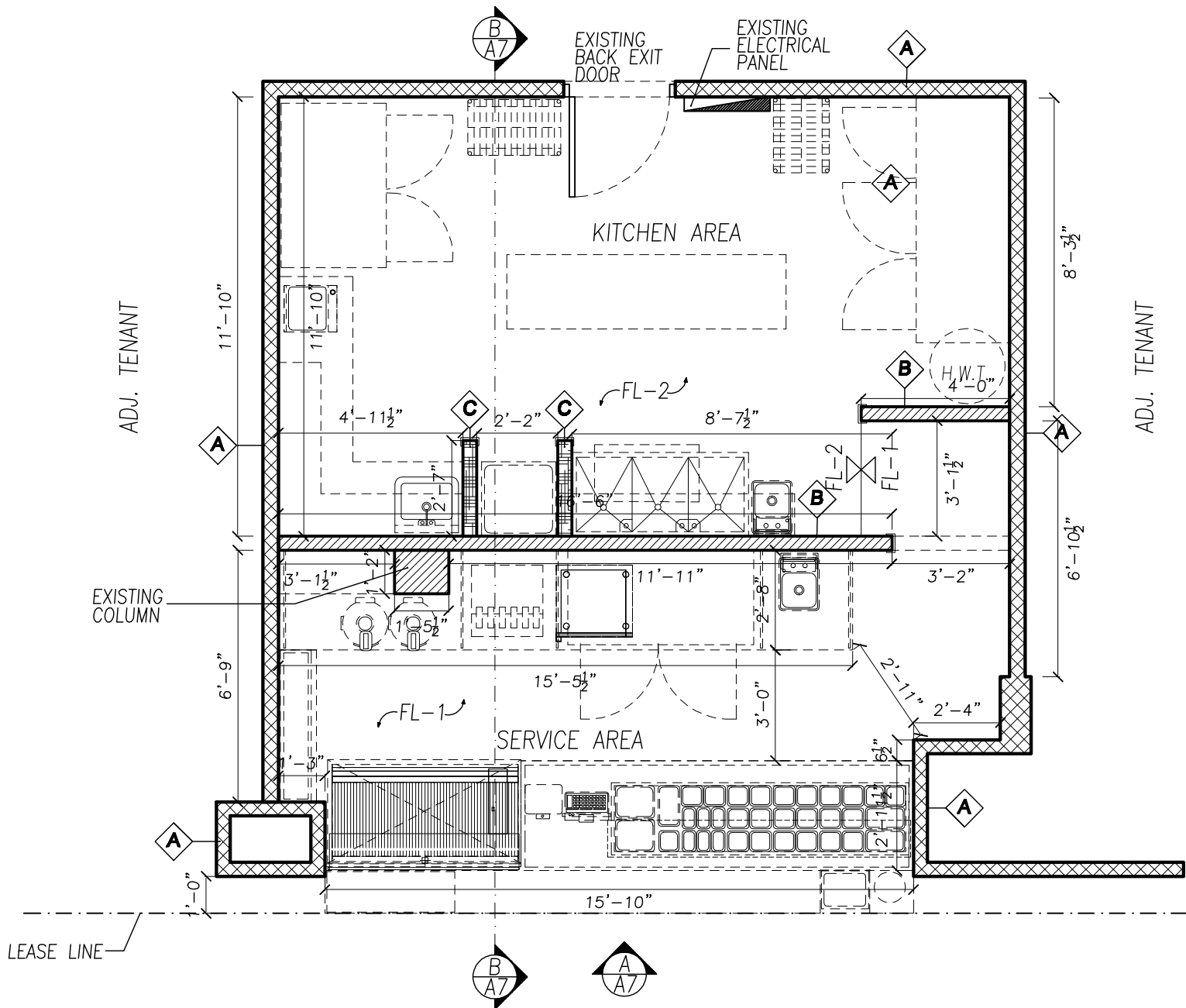

CONSTRUCTION PLAN

SCALE: 1/4" = 1'-0"

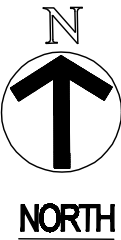

Rev#	Date	Revision Description
001	02.09.14	I.F.R.
002	18.09.14	ISSUE FOR LANDLORD REVIEW
003	22.09.14	ISSUE FOR LANDLORD REVIEW

position	Drawing Status:
	<input checked="" type="checkbox"/> Issued For Reviewing
	<input type="checkbox"/> Issued For Permit
	<input type="checkbox"/> Issued For Tender
	<input type="checkbox"/> Issued For Construction



janks design group
2735 w. 37th avenue
vanc. b.c. v6n 2t5
tel: 604. 266 5474
fax: 604. 266 5478
email: info@janksdesigngroup.com

Client:



Project:

GO GRILL
C.R.U. #702
CENTRAL CITY, SURREY CENTRE
13450 102 AVENUE,
SURREY, BC

Title:

CONSTRUCTION PLAN

Cad File:	Drawn By:	Date:	Job #
GGCCS-260814	LG	26-08-14	GGCENTRAL CITY SURREY

Scale:	Sheet #:
1/4" = 1'-0"	A4

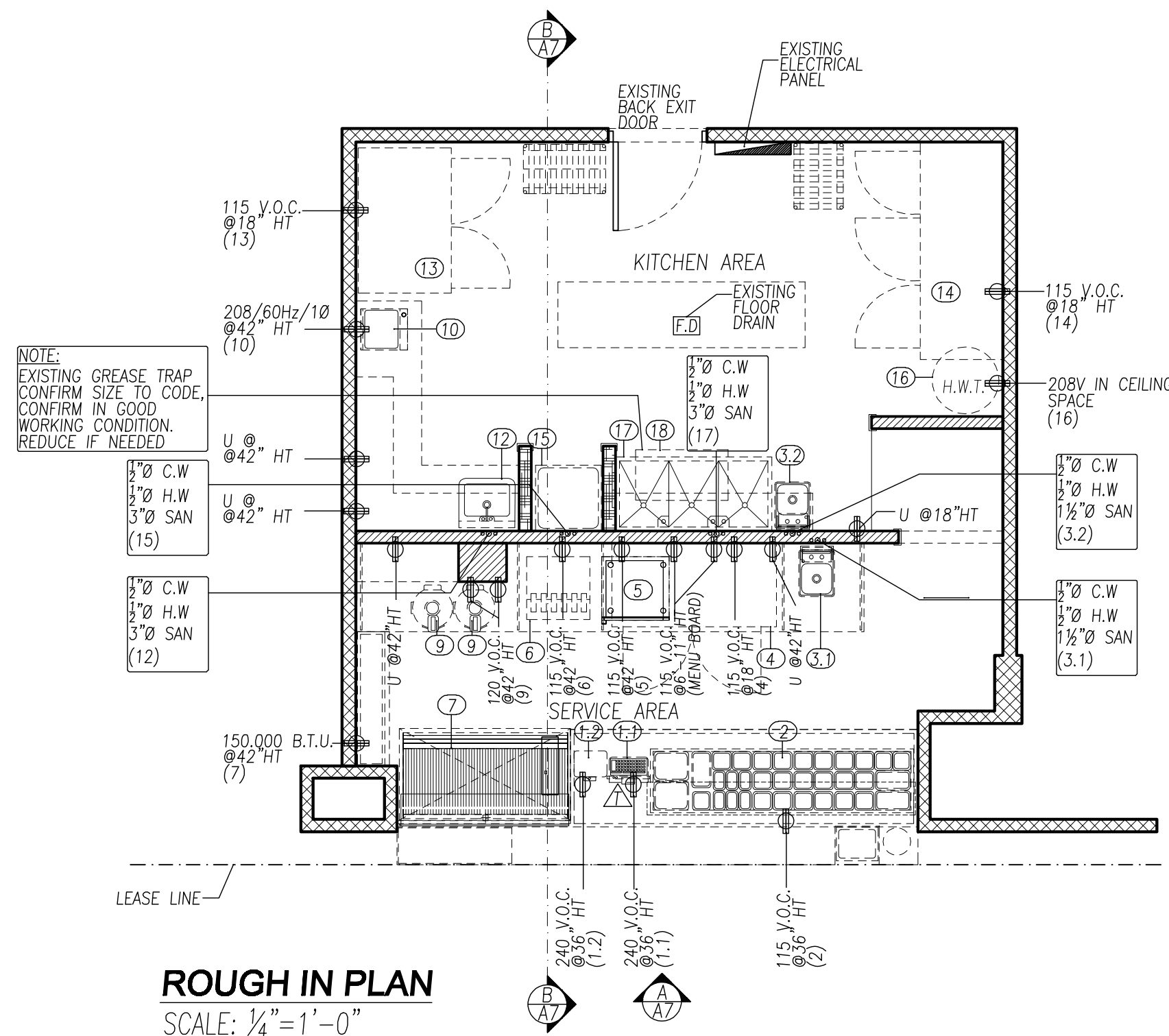

THE G.C. WILL CONFIRM WITH THE TENANT/CLIENT ALL FINAL SPEC. INFO. FOR EQUIPMENT ITEMS & FIXTURES, PRIOR TO COMPLETION OF SERVICE ROUGH-INS.

UTILITY\POWER (MATCH COLOUR TO SURFACE) SEE SPES PER PLAN

F.D FLOOR DRAIN

TEL/DATA POINT

LANDLORD NOTES:
ANY WORK EFFECTING/IMPACTING LANDLORD BASE BUILDING, SUCH AS:
-SPRINKLER SYSTEM
-HVAC SYSTEM
-ROOF WORK
-TILE WORK OUTSIDE OF LEASED AREA
-ELECTRICAL WORK OUTSIDE OF LEASED AREA
-FLOOR DRAINS
WILL BE REQUIRED TO BE PERFORMED BY A LANDLORD DESIGNATED OR LANDLORD APPROVED CONTRACTOR AND BE ENGAGED BY THE TENANT

ALL WORK FOR THIS PERMISE IS TO BE PERFORMED BY THE TENANT AT THE TENANT'S EXPENSE

ALL DESIGN COMPONENTS TO MEET CURRENT SEISMIC RESTRAINT CODES

TENANT'S CONTRACTOR WILL REMOVE ALL EXISTING TENANT IMPROVEMENTS NOT INTENDED FOR REUSE

NO PENETRATATION THRU FLOOR SLABS PERMITTED WITHOUT XRAY/SCAN & PRIOR APPROVAL BY LANDLORD. SEE XRAY & CORING PROCEDURES

SUITABLE ACCESS MUST BE PROVIDED BY TENANT TO ALL EQUIPMENT CONCEALED BY TENANT'S WORK WHICH REQUIRES ROUTINE MAINTENANCE OR CONTROL ADJUSMENT

NOTE - FEC TO SUPPLY FIRE SUPPRESSION SYSTEM w/ ADEQUATE NUMBER OF DRY CONTACTS (MICRO-SWITCHES) TOO INTERWIRE SHUNT TRIP, GAS VALVES, BUILDING ANNUNCIATOR AND FAN CONTROLLER. ALL INTERWIRING OF DEVICES IS TO BE IN ACCORDANCE WITH LOCAL AND NATIONAL CODES. ALL WIRING TO BE BY GENERAL CONTRACTOR.

NOT WORK PERMIT MUST BE OBTAINED BY CONTRACTOR FOR ANY SOLDERING/WELDING WORK FROM MALL MECHANICAL WITH 24 HOURS ADVANCE NOTICE

Rev#	Date	Revision Description
001	02.09.14	I.F.R.
002	18.09.14	ISSUE FOR LANDLORD REVIEW
003	22.09.14	ISSUE FOR LANDLORD REVIEW

position	Drawing Status:
	<input checked="" type="checkbox"/> Issued For Reviewing
	<input type="checkbox"/> Issued For Permit
	<input type="checkbox"/> Issued For Tender
	<input type="checkbox"/> Issued For Construction



janks design group
2735 w. 37th avenue
vanc. b.c. v6n 2t5
tel: 604. 266 5474
fax: 604. 266 5478
email: info@janksdesigngroup.com

Client: **Go-Grill**
The Evolution of Fast Food

Project: **GO GRILL**
C.R.U. #702
CENTRAL CITY, SURREY CENTRE
13450 102 AVENUE,
SURREY, BC

Title: **ROUGH IN PLAN**

Cad File:	Drawn By:	Date:	Job #
GGCCS-260814	LG	26-08-14	GGCENTRAL CITY SURREY



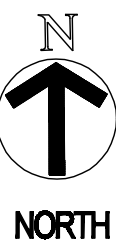

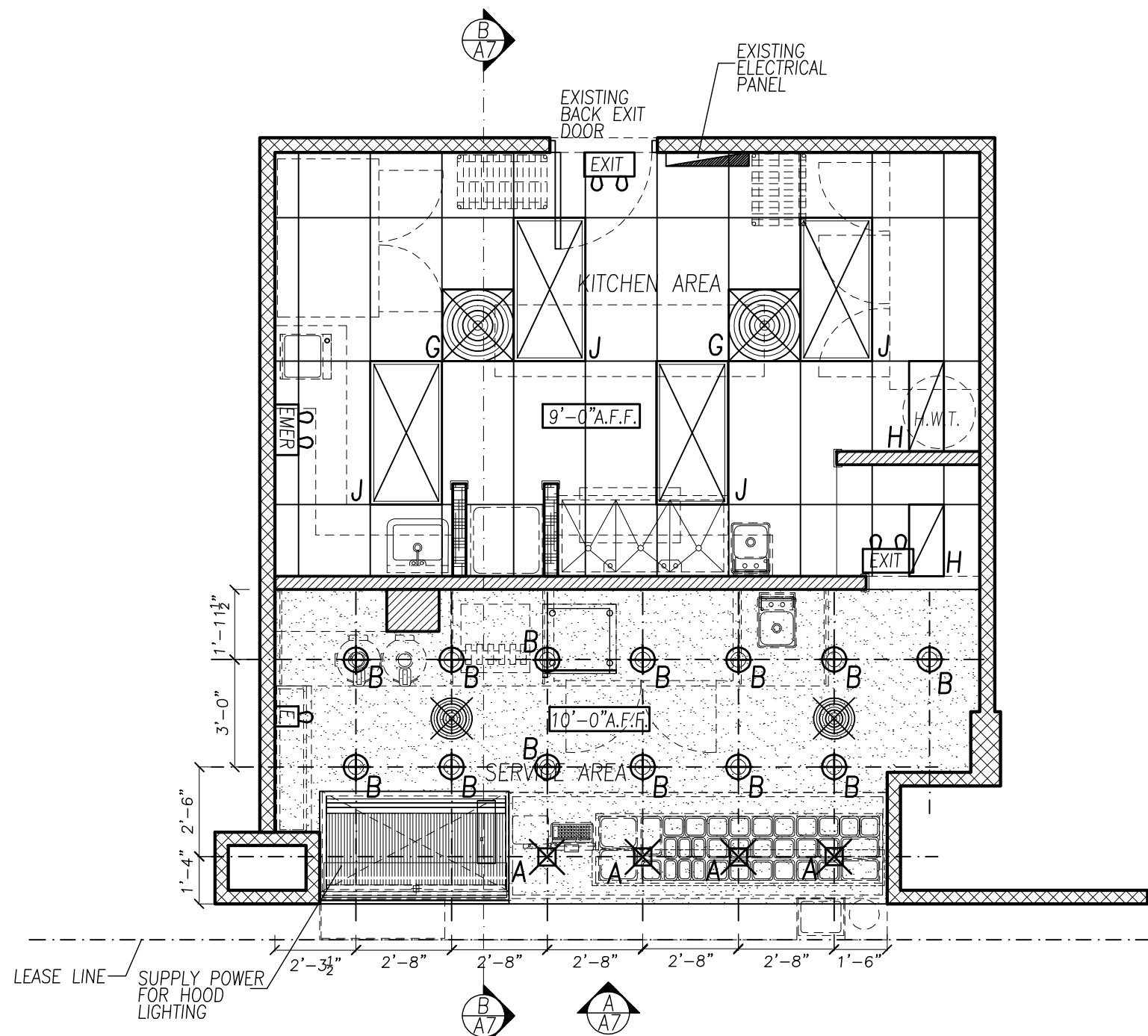

Scale:	Sheet #:
1/4" = 1'-0"	A5





REFLECTED CEILING PLAN

SCALE: 1/4" = 1'-0"

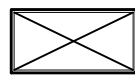
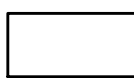
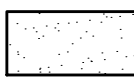
LIGHTING SCHEDULE		
A		JUNO LIGHT GROUP. INDY 4" SQUARE LED DOWNLIGHT. CODE: SDSQ4. LAMPING: 10W/2700K/WIDE FLOOD BULB. WHITE TRIM.
B		JUNO LIGHTING GROUP. G4 5" LED DOWNLIGHT. MANUFACTURER: CODE: IC20RLEDG4. LAMPING: 10W/2700K/WIDE FLOOD BULB. WHITE TRIM
E		EMERG. LIGHT
F		EXIT LIGHT
G		EXISTING H'VAC T-BAR CEILING DIFFUSER. PAINTED TO MATCH CEILING.
H		EXISTING RETURN AIR GRILLE
I		24" SQUARE H'VAC DRYWALL CEILING DIFFUSER. PAINTED TO MATCH CEILING.
J		EXISTING 24"x48" RECESSED FLUORESCENT FIXTURE W/FLUSH DIFFUSER IN HINGED FRAME. WHITE.
CEILING LEGEND		
	24"x48" EXISTING WASHABLE T-BAR CEILING TILE AND T-GRID	
	DRYWALL BULKHEAD, FINISH WASHABLE PAINT	
NOTES:		
BACK OF THE HOUSE		
EXISTING T-BAR CEILING. REMOVE & REPLACE DAMAGED/BROKEN T-BAR CEILING TILE AS NEEDED. ENSURE EXISTING WASHABLE TILES.		
FRONT OF HOUSE		
NEW CEILING: NEW DRY WALL CEILING AS PER PLAN.		
GENERAL:		
CEILING: EXISTING AS PER PLAN. REVISIONS NEEDED.		
PROPOSED LOCATION OF HVAC DISFUSERS ONLY TO BE CONFIRMED/DESIGNER BY MECH. ENGINEER.		
SPRINKLER LAYOUT TO BE REUSED BY BASE BUILDING ENGINEER OR MECH. ENG. ON JOB, AS NEEDED.		
LIGHTING SUPPLIER:		
MARTINA VANOUSOVA - NORBURN LIGHTING TEL: 604 299 0666 EXT.318		
ANY WORK AFFECTING LANDLORD BASE BUILDING--SUCH AS SPRINKLER SYSTEM, HVAC SYSTEM, ROOF WORK, TILE WORK OUTSIDE OF LEASED AREA OR ELECTRICAL WORK OUTSIDE OF LEASED AREA WILL BE REQUIRED TO BE PERFORMED BY A LANDLORD DESIGNATED OR LANDLORD APPROVED CONTRACTOR AND BE ENGAGED BY THE TENANT.		
NO VISIBLE WIRE/CONDUIT OR FASTENERS PERMITTED.		
ALL DESIGN COMPONENTS TO MEET CURRENT SEISMIC RESTRAINT CODES.		
ALL WORK FOR THIS PREMISE IS TO BE PREFORMED BY THE TENANT AT THE TENANT EXPENSE.		
TENANT'S FORCES WILL REMOVE ALL EXISTING TENANT IMPROVEMENT NOT INTENDED FOR REUSE.		
TENANT TO ENSURE EXISTING PLUMBING, HVAC AND ELECTRICAL SERVICES AREA ADEQUATE FOR NEW DESIGN LOADING.		
NO PENETRETIIONS THRU FLOOR SLABS PERMITTED WITHOUT XRAY/SCAN & PRIOR APPROVAL BY LANDLORD. SEE XRAY & CORING PROCEDURES.		

Rev#	Date	Revision Description
001	02.09.14	I.F.R.
002	18.09.14	ISSUE FOR LANDLORD REVIEW
003	22.09.14	ISSUE FOR LANDLORD REVIEW

position	Drawing Status:
	<input checked="" type="checkbox"/> Issued For Reviewing
	<input type="checkbox"/> Issued For Permit
	<input type="checkbox"/> Issued For Tender
	<input type="checkbox"/> Issued For Construction



janks design group

janks design group
2735 w. 37th avenue
vanc. b.c. v6n 2t5
tel: 604. 266 5474
fax: 604. 266 5478

email: info@janksdesigngroup.com

Client:



Project:

GO GRILL
C.R.U. #702
CENTRAL CITY, SURREY CENTRE
13450 102 AVENUE,
SURREY, BC

Title:

REFLECTED CEILING PLAN

Cad File:

GGCCS-260814

Drawn By:

LG

Date:

26-08-14

Job #

GGCENTRAL CITY
SURREY

Scale:

1/4" = 1'-0"

Sheet #:

A6

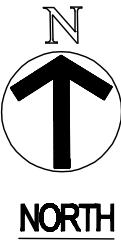



FRONT ELEVATION - A
SCALE: 1/4"=1'-0"

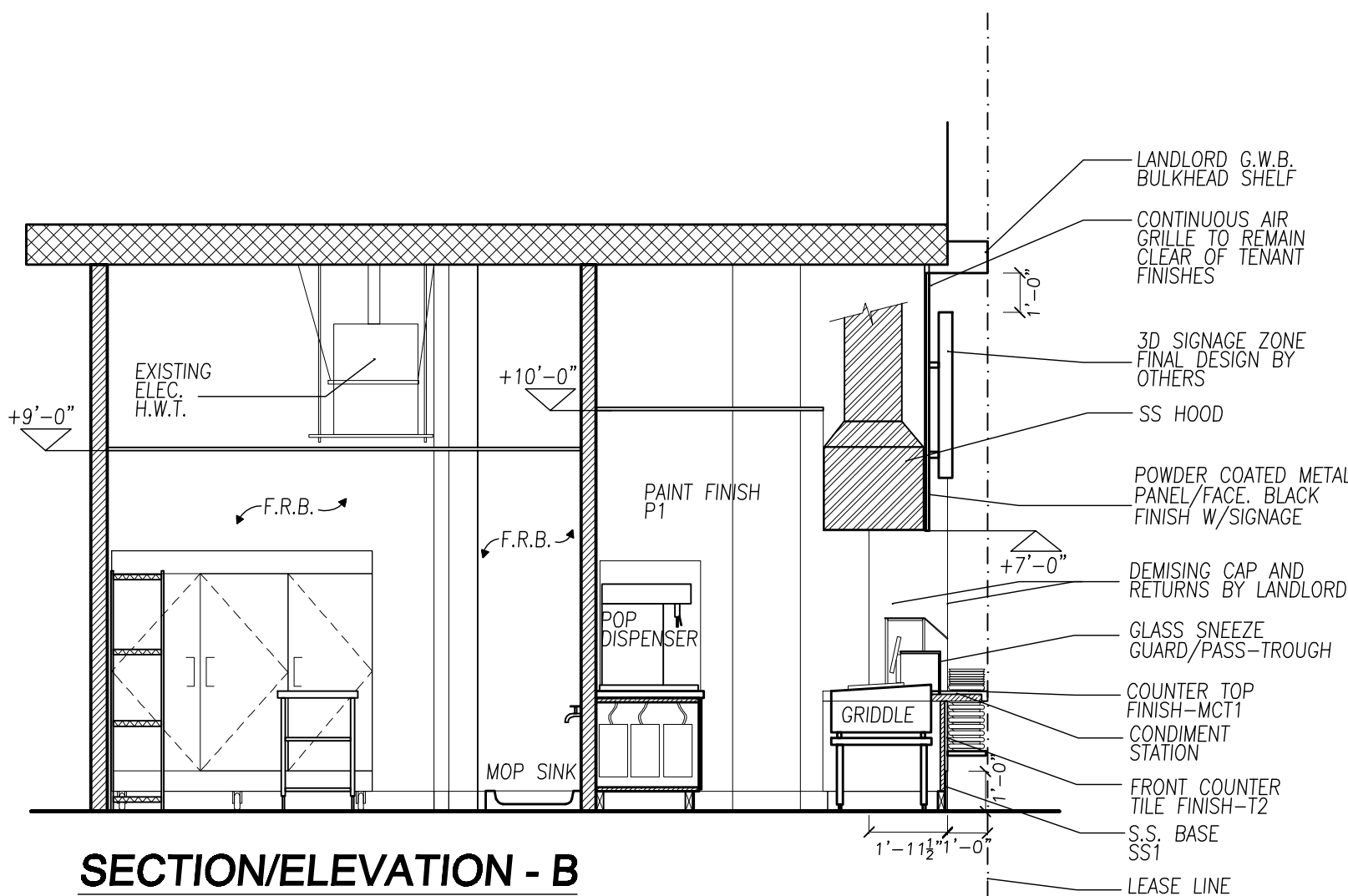

SECTION/ELEVATION - B
SCALE: 1/4"=1'-0"

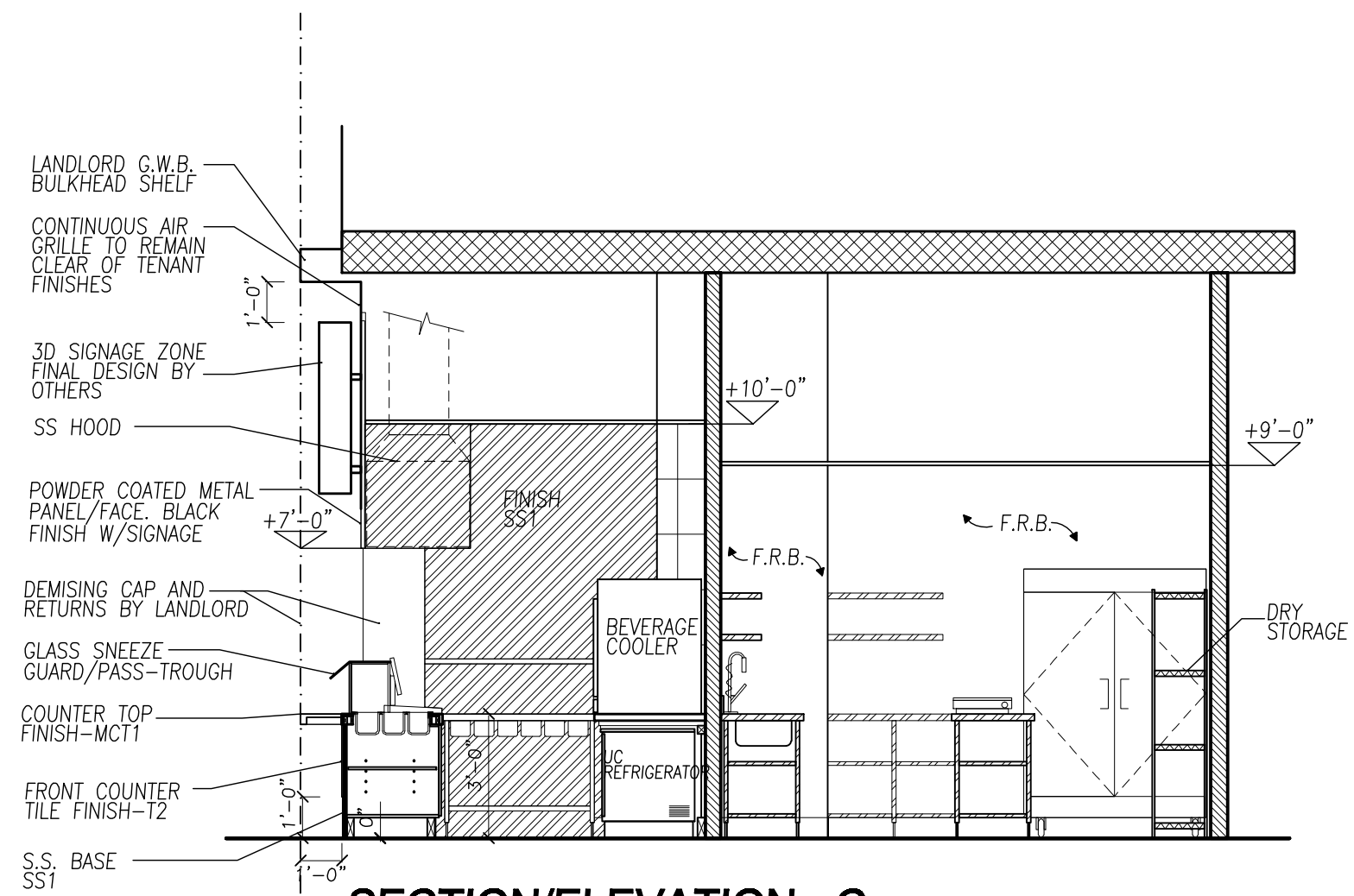

SECTION/ELEVATION - C
SCALE: 1/4"=1'-0"

MATERIAL FINISH LEGEND:

MATERIAL	SYM	DESCRIPTION	GROUT	LOCATION	APPLICATION	SUPPLIER/COMMENTS
WALL TILES	T1	CENTANNI TILE-REFLECTION GLASS TILE. COLOUR: CODE RED. FINISH: GLOSSY. SIZE: 8"x16"	LATRICRETE #44 BRIGHT WHITE	SERVICE AREA SIDE WALLS AS PER ELEVATIONS.	VERTICAL STACKED	CENTANNI TILE DONNY 604.506.3415
FLOORING	FL1	OLYMPIA TILE - PORCELAIN TILE. SERIES: REGAL COLLECTION. COLOUR: SHELL WHITE FLAMED. CODE: NY.RG.SLW.1224.FL. SIZE: 12"x24"	LATRICRETE #44 BRIGHT WHITE			OLYMPIA TILE SHERRY AKEF: 604.616.7415
FIBERGLASS REINFORCED PLASTIC	FRP	"CRANE COMPOSITES" FIBERGLASS REINFORCED PLASTIC GLASS: A. COLOUR: WHITE, C/W COMPATIBLE WHITE MOLDING		ALL KITCHEN WALLS TO CEILING, BACK OF SERVICE AREA (BELOW COUNTER)	C/W COMPATIBLE MOLDING COLOUR: WHITE	SEE: CRANE COMPOSITES DIST: LAIRD PLASTICS 1 800 663 4484
TEMPERED GLASS	GL1	TEMPERED GLASS. COLOR CLEAR THICKNESS: 12mm (CONFIRM ON LOCATION)		FRONT COUNTER SNEEZE GUARD		LOCAL SUPPLIER
STAINLESS STEEL	SS1	STAINLESS STEEL. BRUSHED FINISH		STANDS, BUILT-IN UNITS & COUNTER BASE KICK ON CUSTOMER'S SIDE		LOCAL SUPPLIER
	SS2	INSULATED STAINLESS STEEL.		RANGE BACK WALL		LOCAL SUPPLIER

PAINT LEGEND:

MATERIAL	SYM	DESCRIPTION	FINISH	LOCATION	APPLICATION	SUPPLIER/COMMENTS
PAINT	P1	QUIET RETREAT DULUX PAINTS. CODE: A0131	CEILING (MATTE) WALLS (SATIN)	CEILING & WALLS	AS PER MANUFACTURER'S SPEC'S. x2 COATS OR FULL COVERAGE	DULUX PAINT 604.273.1501

MILLWORK FINISHES:

MATERIAL	SYM	DESCRIPTION	FINISH/GROUT	LOCATION	APPLICATION	SUPPLIER/COMMENTS
COUNTER FRONT TILE	T2	CENTANNI TILE-REFLECTION GLASS TILE. COLOUR: GLACIER WHITE. FINISH: GLOSSY. SIZE: 1"x2"	LATRICRETE #44 BRIGHT WHITE	FRONT COUNTER	HORIZONTAL	CENTANNI TILE DONNY 604.506.3415
COUNTER TOP	MCT1	CAESARSTONE - COLOUR: 3100 JET BLACK. FINISH POLISHED. THICKNESS: 1 1/4" EASED EDGE		COUNTER TOP		CAESARSTONE MERRILL MACFARLANE: 604.355.2059
LAMINATE	PL1	LAMINATE - FORMICA. COLOUR: STOP RED. CODE: 839-90. POLISHED		MILLWORK FRONT COUNTER TOE KICK		E. ROKO DISTRIBUTORS. JODY KELLY: 604.340.4263

Rev#	Date	Revision Description
001	02.09.14	I.F.R.
002	15.09.14	I.F.R.
003	22.09.14	ISSUE FOR LANDLORD REVIEW

position

Drawing Status:

☒ Issued For Reviewing

☐ Issued For Permit

☐ Issued For Tender

☐ Issued For Construction



janks design group
2735 w. 37th avenue
vanc. b.c. v6n 2t5
tel: 604. 266 5474
fax: 604. 266 5478
email: info@janksdesigngroup.com

Client:

The Evolution of Fast Food

Project: GO GRILL
C.R.U. #702
CENTRAL CITY, SURREY CENTRE
13450 102 AVENUE,
SURREY, BC

Title:
ELEVATION/SECTION/
FINISHES

Cad File:	Drawn By:	Date:	Job #
GGCCS-260814	LG	26-08-14	GGCENTRAL CITY SURREY

Scale:
1/4" = 1'-0"

Sheet #:
A7